



香港玉石鑑定中心



Sale 3490
Lot 31
1 (2)

HONG KONG JADE & STONE LABORATORY LIMITED

香港九龍彌敦道229號周生生大廈1401-2室

Rm. 1401-2, Chow Sang Sang Building, 229 Nathan Road, Kowloon, Hong Kong

電話 Tel : (852) 2388 9688 傳真 Fax : (852) 2388 9921

電郵 E-mail : hkjssl@netvigator.com 網址 Website : www.jadeitelaboratory.com.hk



Fei Cui (Jadeite Jade) Testing Certificate 翡翠鑑定證書

Certificate No. 證書號碼 : SJ 112077

Date of Testing 鑑定日期: 11 March 2015

Date of Issue 簽發日期: 11 March 2015

Shape and Cut: Carved "Phoenix" plaque 鳳凰

形狀及琢型

Dimensions (mm) : Approx. 約 53.73 x 19.23 x 2.91

尺寸

Weight (ct) : 120.57 including mounting

重量

重量包括鑲托

Transparency : Translucent 半透明

透明度

Colour: Bright green 鮮綠

顏色

Infrared Spectrum: No resin is detected

紅外線光譜

沒有發現樹脂



Conclusion : Natural Fei Cui (Jadeite Jade) - Type A

鑑定結果

天然硬玉質翡翠 - A 玉

Remarks :

Natural Colour Fei Cui (Jadeite Jade) without any resin

備註

天然顏色硬玉質翡翠，不含樹脂成份

Gemmologist 寶石鑑定師



Chan Wai Ching (Joanne) 陳惠貞

FGA HK CG FGA GG

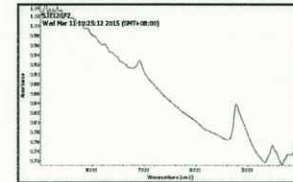

Form No.: FN-JSL-091-C



香港玉石鑑定中心
HONG KONG JADE & STONE LABORATORY LIMITED

香港九龍彌敦道229號周生生大廈1401-2室
Rm. 1401-2, Chow Sang Sang Building, 229 Nathan Road, Kowloon, Hong Kong
電話 Tel: (852) 2388 9688 傳真 Fax: (852) 2388 9921
電郵 E-mail: hkjsl@netvigator.com 網址 Website: www.jadeitelaboratory.com.hk



Sale 3490
Lot 31
2 (2)

Fei Cui (Jadeite Jade) Testing Certificate 翡翠鑑定證書

Certificate No. 證書號碼 : SJ 112078

Date of Testing 鑑定日期: 11 March 2015

Date of Issue 簽發日期: 11 March 2015

Shape and Cut: Carved "Dragon" plaque 龍
形狀及琢型
Dimensions (mm) : Approx. 約 56.87 x 19.17 x 3.40
尺寸
Weight (ct) : 127.10 including mounting
重量 重量包括鑲托
Transparency : Translucent 半透明
透明度
Colour: Bright green 鮮綠
顏色
Infrared Spectrum: No resin is detected
紅外線光譜 沒有發現樹脂



Conclusion : Natural Fei Cui (Jadeite Jade) – Type A
鑑定結果 天然硬玉質翡翠 – A 玉

Remarks : Natural Colour Fei Cui (Jadeite Jade) without any resin
備註 天然顏色硬玉質翡翠，不含樹脂成份

Gemmologist 寶石鑑定師

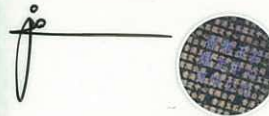

Chan Wai Ching (Joanne) 陳惠貞
FGA HK CG FGA GG

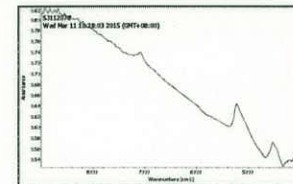

Form No.: FN-JSL-091-C